

Please Participate!

- 🌸 When we ask questions, please feel free to answer.
- 🌸 Guessing is welcome!
- 🌸 Questions or comments? Please raise your hand.

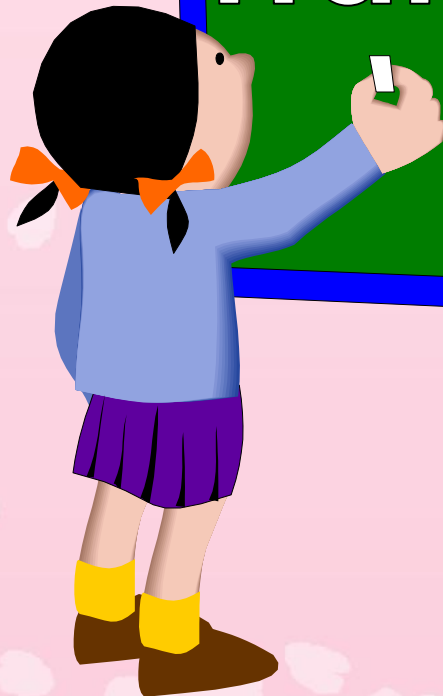

Hanako Goes to Middle School

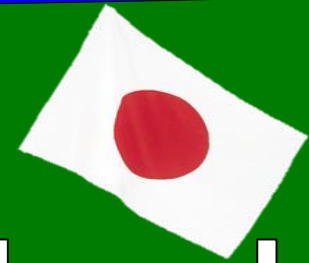

A day with Hanako

Generous support provided by:



What things come to mind ...
... when you think of Japan?



Culture

Food & Drink



Technology

Manga

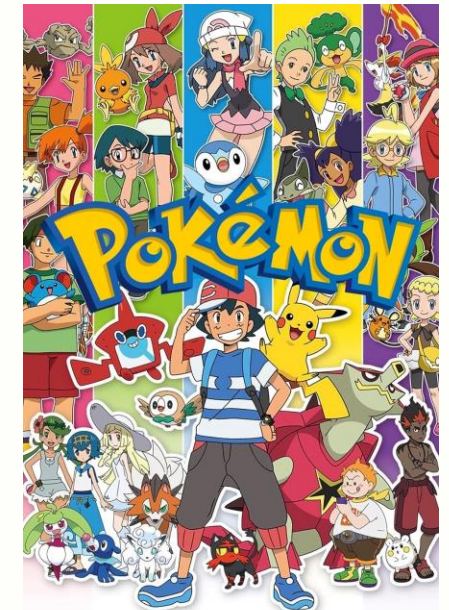

What Brands are from Japan?



Japanese Culture



Food & Drink



Technology



Manga & Anime

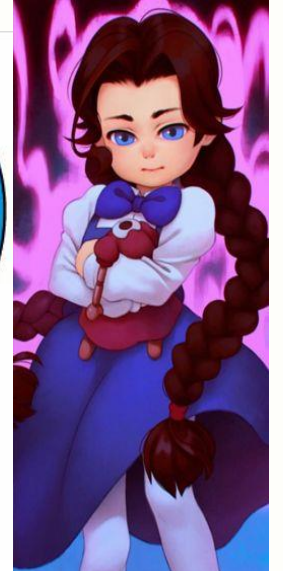
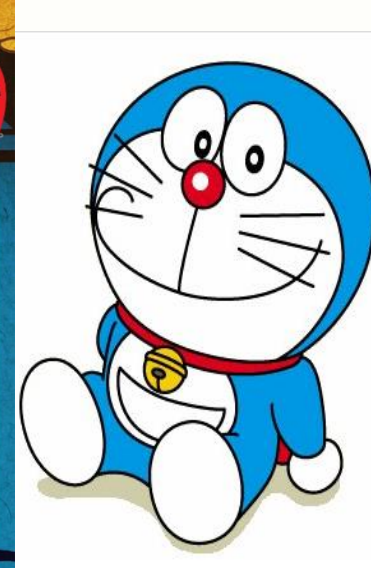

Where is Japan?



What is Japan?

Population: 127 million



Mountainous Terrain: 75%



Number of Islands: 5



Vibrant Capital: Tōkyō



Family - 家族 - Kazoku



Father
Otōsan

Mother
Okāsan

Brother
Otōto

Sister
Imōto

Entrance - 玄関 - Genkan

Remove Shoes Here



Inside porch



Outside porch

Kutsubako



Main house level

School Uniforms - 制服 - Seifuku



How do you get school?





Kutsubako

“Uwagutsu” Indoor School Shoes



Assemblies - 集会 - Shūkai

Weekly & Special



Homeroom ホームルーム



Faculty Office - 職員室 - Shokuinshtsu

Not a Faculty Lounge



Greeting the Teacher

Listen Carefully
to the Commands!

In Japanese schools, we always greet the
teacher at the beginning and end of class.

1. Kiritsu
きりつ



Stand Up!

2. Rei
れい



Bow!

おねがい します
Onegai shimasu

3. Chakuseki
ちゃくせき



Sit Down!

KOKUGO (Language Arts)

哀慰詠悅閱炎宴欧毆乙卸穩佳架華嫁餓怪悔
塊慨該概郭隔穫岳掛滑肝冠勘貫喚換敢緩企
岐忌軌既棋棄騎欺犧菊吉喫虐虛峽脅凝斤緊
愚偶遇刑契啓揭携憩鷄鯨儉賢幻孤弧雇顧娛
悟孔巧甲坑拘郊控慌硬絞綱酵克獄恨紺魂墾
債催削搾錯撮擦暫祉施諮侍慈軸疾濕赦邪怠
胎袋逮滯淹扞卓託諾奪胆鍛壇稚畜窞抽鑄駐
彫陵糧厘超聰陳鎮墜帝訂締哲斗塗凍陶痘匿

What does
it look like?

Kanji

Hint: Something in
nature...

木

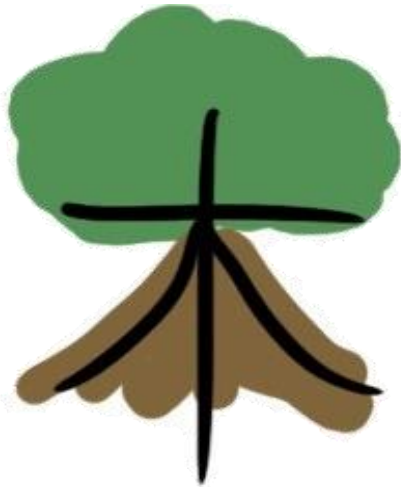

川

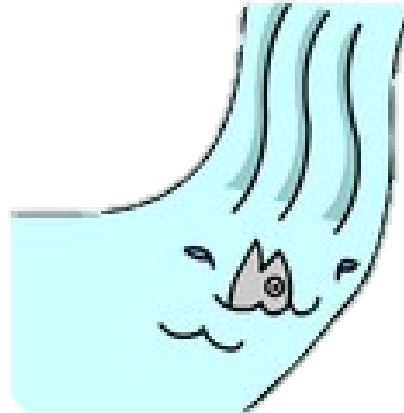

山



Kanji Sheet

*** How to write Kanji (漢字・Chinese Characters) ***

Let's Practice Numbers!

* Which pictures go with which kanji? *



目	手	口
()	()	()
目	手	口

Let's write "Nihon" in Kanji

~ Stroke Order is VERY important! ~

日		本	
"Ni"		"Hon"	
日		本	
日		本	
日		本	
日		本	

一		1
Ichi		
二		2
Ni		
三		3
San		
四		4
Shi		
五		5
Go		
六		6
Roku		
七		7
Shichi		
八		8
Hachi		
九		9
Kyu		
十		10
Ju		



Japan in a Suitcase Vocabulary

				
Father <u>Otōsan</u>	Mother <u>Okāsan</u>	Brother <u>Otōto</u>	Sister <u>Imōto</u>	
				
Entrance <u>Genkan</u>	Shoe box <u>Kutsuhako</u>	School Uniforms <u>Seifuku</u>	Assemblies <u>Shukai</u>	
				
Faculty office <u>Shokuminshitsu</u>	Chinese Letters <u>Kanji</u>	Lunch Time <u>Chūshoku</u>	Lunch Box <u>Obento</u>	
				
Cleaning <u>Sōji</u>	Cram Schools <u>Juku</u>	Vending machine <u>Jidōhanbaiki</u>	Good Night <u>Oyasumi</u>	
1	2	3	4	5
<u>Ichi</u>	Ni	San	Shi	Go
6	7	8	9	10
Roku	Shichi	Hachi	Kyū	Jū

Let's look at textbooks from Japan!

- Can you guess what subjects you have ?
- Are there any textbooks that open from the back?



Lunch Time - 昼食 - Chūshoku



Japanese Lunches

給食 - Hot School Lunch

お弁当 - Obentō



Bread
パン
Pan

Eating Together

Spending all day together, even eating lunch together, helps the students form deep bonds of friendship.



掃除 - Sōji



Cleaning

©Japan-America Society of State of Washington



More Cleaning!



Westernization



School Clubs - クラブ - Kurabu



Athletic Clubs



Volleyball
Basketball
Tennis
Swimming
Track
Baseball
Kendō (fencing)
Kyūdō (archery)

Cultural Clubs



Drama
Gardening
Arts & Crafts
Brass Band
Tea Ceremony
Flower Arrangement
Broadcasting
Home Economics
English

What's this?

Cram School - 塾 - Juku



High Schools Require an Entrance Exam (Not compulsory education)



What is Makku & Sutaba?



Convenience Stores - Kombini

コンビニ

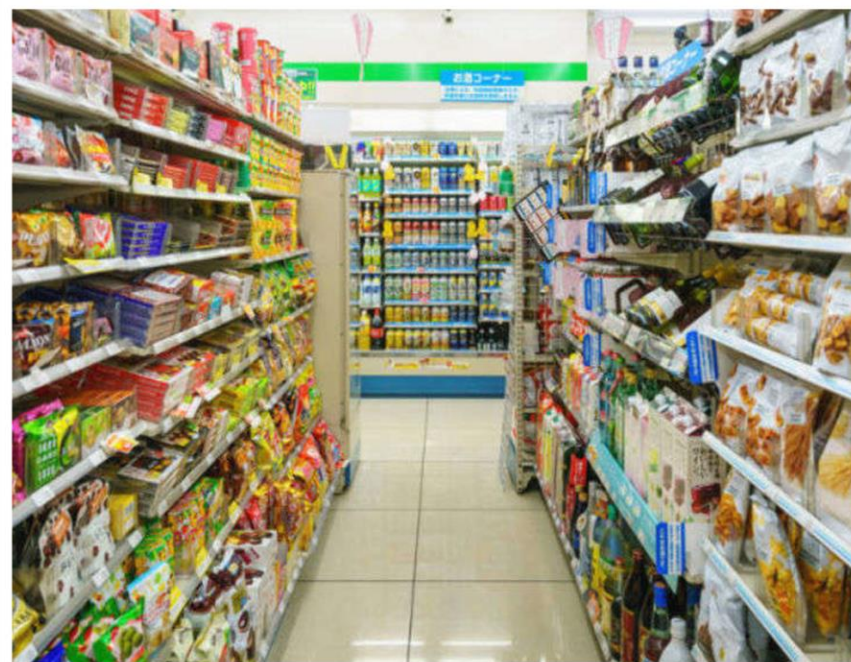

Vending Machines

自動販売機 - Jidōhambaiki

Hot & Cold drinks

Snacks & Ice Cream

Magazines & Videos



Food

Tickets

Toys

帰宅後 Kitakugo Evening Time



"Bath Room" vs "Bathroom"



Bedtime





Any Questions?





JAPAN-AMERICA
SOCIETY *of the* State of Washington
ワシントン州日米協会

ありがとう
&
さようなら